



NORTH CAROLINA
FFA ASSOCIATION SINCE 1929

North Carolina Agricultural Education

2011-2012 Annual Report

premier leadership
personal growth
career success

North Carolina Agricultural Education Staff

Joshua Bledsoe

State Agricultural Education
Leader & State FFA Advisor

Jason Davis

State FFA Coordinator

Jerry Davis

Interim Western Region
Agricultural Education
Coordinator

Benjie Forrest

Eastern Region
Agricultural Education
Coordinator

Horace Johnson

Central Region
Agricultural Education
Coordinator

Joshua Starling

Executive Director,
NC FFA Foundation

Megan Blanke

Administrative Assistant

Sue Gambill

Program Assistant

Melinda White

Program Assistant



From the State Agricultural Education Leader

This past year has been incredibly successful for North Carolina Agricultural Education. We are excited to highlight and share these achievements in our inaugural North Carolina Agricultural Education Annual Report.

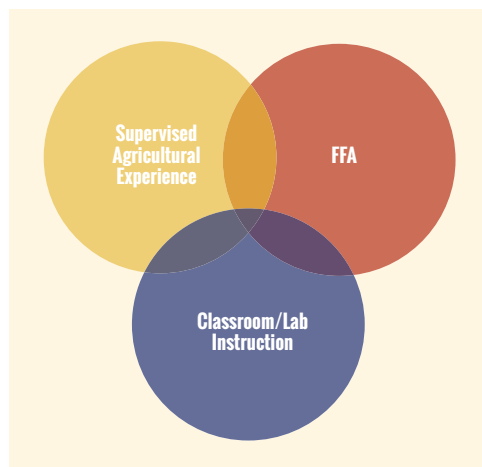

Enrollment in Agricultural Education classrooms increased this past year. With the creation of four new programs, we continue to achieve our vision of offering agricultural education to every student in every county. Several of our courses were updated and a brand new middle school course was added. Online resource sharing along with professional development conferences and workshops provided relevant content to help teachers grow both personally and professionally.

Experiential learning remains fundamental to the Agricultural Education delivery model.

To strengthen that component, every Agricultural Education student in North Carolina now has access to online recordkeeping. This robust system will strengthen Supervised Agricultural Experience for students and teachers alike, providing excellent recordkeeping and relevant data.

North Carolina FFA is now the 7th largest FFA Association in the nation with membership at a 34-year high. Participation in career development events, conferences, camps and our state convention continues to grow and has reached all-time record levels. The new North Carolina FFA website and resulting branding strategy improved communications and will continue to showcase the success of our students.



North Carolina Agricultural Education is strong because of our quality people, quality programs, and quality partners working together toward the common goal of student success. We have much for which to be thankful and proud. Let's continue to put students first and make North Carolina Agricultural Education the premier program in the nation!

Joshua Bledsoe
State Agricultural Education Leader

The North Carolina Agricultural Improvement Grant, sponsored by the North Carolina Tobacco Trust Fund Commission, has provided \$180,540 to 34 Agricultural Education programs across our state to improve equipment, facilities, and instruction.



North Carolina Agricultural Education

OUR MISSION: Agricultural education prepares students for successful careers and a lifetime of informed choices in the global agriculture, food, fiber, and natural resources systems.

Agriculture Education Facts

	1990	2012	Difference
Agriculture teachers	284	407	+132
Number of programs	229	302	+73
Student enrollment	23,723	46,797	+23,074
FFA membership	14,257	19,301	+5,044
Number of ag ed courses	13	23	+10

Agriculture Education Statistics

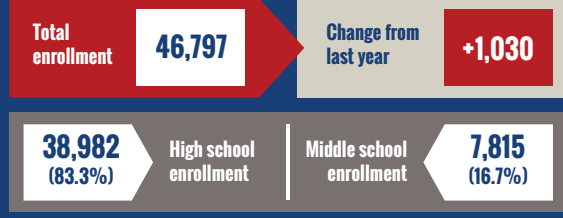

Gender of Agricultural Education Students

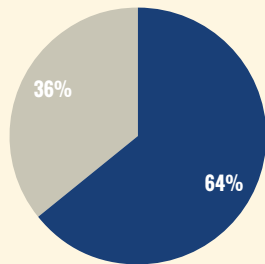

Male – 30,044
Female – 16,753

Ethnicity of Agricultural Education Students

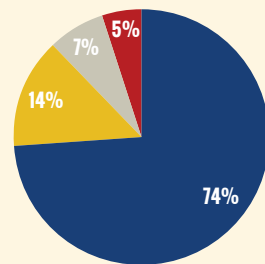

White
African American
Hispanic
Other

North Carolina Ag Ed Ethnicity vs. The State of North Carolina Ethnicity

Percentage of 100

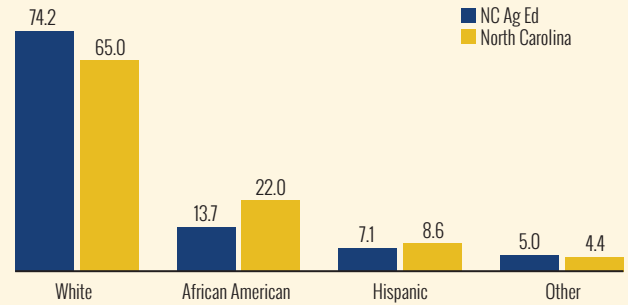

Agricultural Education Regions in North Carolina

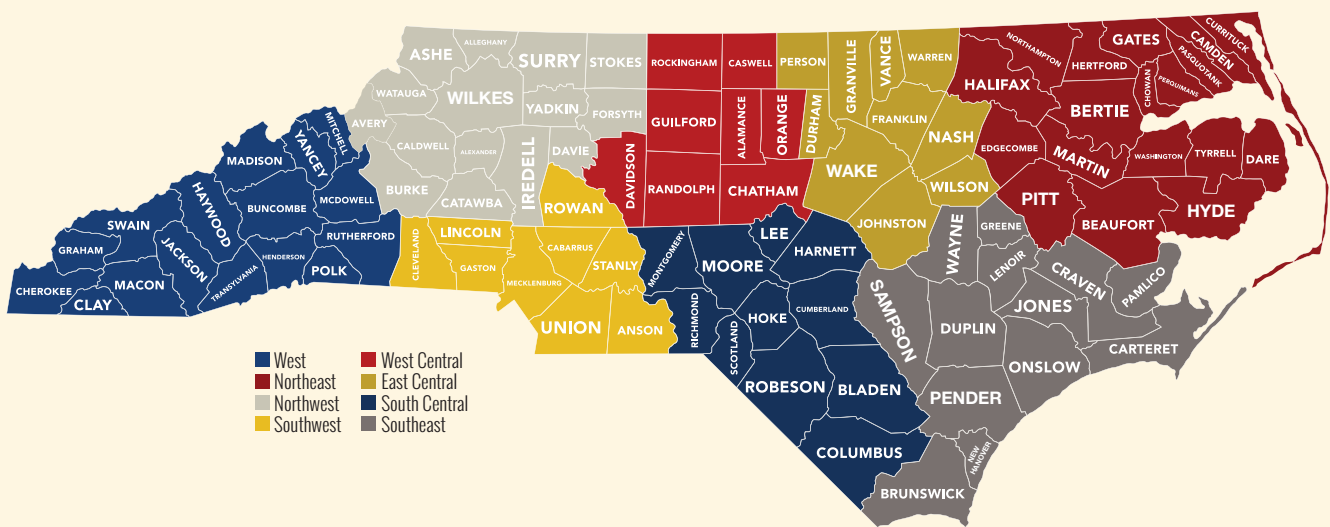

North Carolina FFA

OUR MISSION: FFA makes a positive difference in the lives of students by developing their potential for premier leadership, personal growth, and career success through agricultural education.



The 2011-2012 State Officer Team

(from left to right)

Beverly Hampton, State Vice President, West Rowan

Hannah Russell, State Vice President, Southwestern Randolph

John Stewart, State President, Knightdale

Alyssa Ramsey, State Vice President, Madison

Caroline Tart, State Vice President, Rosewood

Katie Cauthen, State Vice President, Mt. Pleasant

North Carolina FFA Board of Directors

Gerald Barlowe, Ag Ed Teacher,
NCATA Past President (Chairman)

David Overcash, Ag Ed Teacher, NCATA President Elect

Roger Teeple, Ag Ed Teacher, NCATA President

Jason Bullock, Ag Ed Teacher, South Central Region

Jason Chester, Ag Ed Teacher, Southwest Region

Justin Gillespie, Ag Ed Teacher, West Region

Allison Jennings, Ag Ed Teacher, Southeast Region

Michael Johnson, Ag Ed Teacher, East Central Region

Everette Sheffield, Ag Ed Teacher, West Central Region

Missy Swain, Ag Ed Teacher, Northeast Region

Aaron Ray Tompkins, Ag Ed Teacher, Northwest Region

Mac Hodges, FFA Alumni Vice President,
FFA Alumni Council

John Stewart, State President, NC FFA Association

Katie Cauthen, State Vice President, NC FFA Association

Beverly Hampton, State Vice President, NC FFA Association

Alyssa Ramsey, State Vice President, NC FFA Association

Hannah Russell, State Vice President, NC FFA Association

Caroline Tart, State Vice President, NC FFA Association

Antoine Alston, Teacher Educator, University–NCA&T

Jim Flowers, Teacher Educator, University–NCSU

Sandra Maddox, Teacher Educator, University–MOC

Barbara Kirby, Treasurer, University–NCSU

FFA Membership Quick Facts

19,301
members

252
FFA chapters

2011-2012 was
highest membership
since 1977-1978

National Achievements

- 2011-2012 Membership Growth Award for the second year in a row
- 7th largest state in the nation

FFA Membership Growth

Number of members

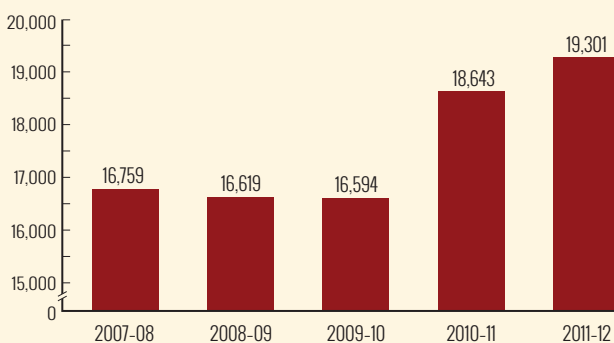

2012 State FFA Winners

CAREER DEVELOPMENT EVENTS

(number of teams or individuals that competed)

Agricultural Communications (3)

Millbrook

Agricultural Issues (4)

Madison

Agricultural Mechanics (24)

West Columbus

Agricultural Sales (47)

Southern Alamance—
Senior Division
Crest—Junior Division

Agronomy (16)

West Rowan

C.V. Tart Agricultural Tools & Materials (56)

Southern Alamance

Dairy Evaluation (158)

Alexander Central—
Senior Division
Pisgah—Junior Division
Madison Middle—
Middle Grades Division

Dairy Handlers (15)

Olivia Pearson, West Lincoln

Envirothon/Environmental & Natural Resources (12)

Bartlett Yancey

Extemporaneous Public Speaking (30)

Caroline Clement, Midway

Farm Business Management (38)

Bartlett Yancey—
Senior Division
Piedmont—Junior Division

Floriculture (26)

Chatham Central

Food Science & Technology (35)

Sun Valley

Forestry (28)

Bartlett Yancey

Horse Evaluation (46)

Wake Forest-Rolesville—
Senior Division
Southern Alamance—
Junior Division

Hunter Safety (12)

North Davidson

Introduction to Horticulture (34)

Southern Alamance

Jim Graham FFA Creed (30)

MaKayla Hughes,
Mountain Heritage

Job Interview (8)

Morgan Barbour, Gray's Creek

Land Judging (64)

Riverside—Senior Division
Clinton—Junior Division

Livestock Evaluation (120)

Northeastern—
Senior Division
Ledford—Junior Division
North Davidson—
Middle Grades Division

Marketing Plan (9)

West Rowan

Meats Evaluation & Technology (18)

North Lenoir

Middle Grades Exploring Biotechnology (10)

Reid Ross

Middle Grades Exploring Biotechnology Quiz Bowl (2)

Neal Middle

Milk Quality & Products (22)

Randleman

Nursery/Landscape (26)

Southern Alamance

Parliamentary Procedure (20)

North Johnston
North Buncombe Middle—
Middle Grades

Poultry Evaluation (85)

North Davidson

Prepared Public Speaking (30)

Olivia Watson,
South Columbus
Chloe Edwards, Mac Williams
—Middle Grades

Quiz Bowl (25)

Mountain Heritage

Tractor Driving (32)

Hunter Edwards, North Surry

Truck Driving (32)

Anthony Walker, Enka

Veterinary Science (34)

Crest



2012 State FFA Winners CONTINUED

AGRISCIENCE FAIR

Division 1

Animal Science

Kara Cline, East Rowan

Plant Science

Ashley Stubbs, East Rowan

Environmental Science

Betsy Murphy, J.F. Webb

Division 2

Animal Science

Alex Miller, North Iredell

Plant Science

Danna Kousky, Jordan

Power & Structural

Ryan Jarvis, Cape Fear

Social Systems

Miriah Williams, Cape Fear

Environmental Science

Everett Pendergrass, J.F. Webb

Division 3

Food Science

Taylor Thomas and
Halley Bueing, Cape Fear

Division 4

Animal Science

Chris Rogers and
Ryan Lancaster, Crest

Food Science

Kayla Murphy and
Hannah Jones, Camden

Plant Systems

Destiny Blevins and
Erisa Kacorri, Jesse Carson

Power & Structural

Morgan Honeycutt and
Carmen Honeycutt,
West Johnston

Social Systems

Madelyn Hall and
Connor Bullard, Cape Fear

NATIONAL CHAPTER AWARD PROGRAM

Superior Chapters

Bunker Hill
Charles D. Owen
Columbia
East Wake
Hunt
Jesse Carson
North Johnston
North Stanly
Overhills
Spring Creek
Western Harnett

Silver Chapters

Alexander Central
Chase
Enka
Forest Hills

Ledford
North Henderson
North Lenoir
South Columbus
South Johnston
Union

Gold Chapters

Bandys
Burns
Cape Fear
Crest
Gray's Creek
J.F. Webb
Lumberton
Mountain Heritage
Mt. Olive College
North Iredell

Piedmont
Rosewood
South Granville
South Rowan
Southern Alamance
Southern Nash
Southern Wayne
St. Pauls
Sun Valley
West Carteret
West Johnston
West Rowan
Whiteville

Top 3 Chapters in the State

1st: St. Pauls
2nd: Gray's Creek
3rd: Crest



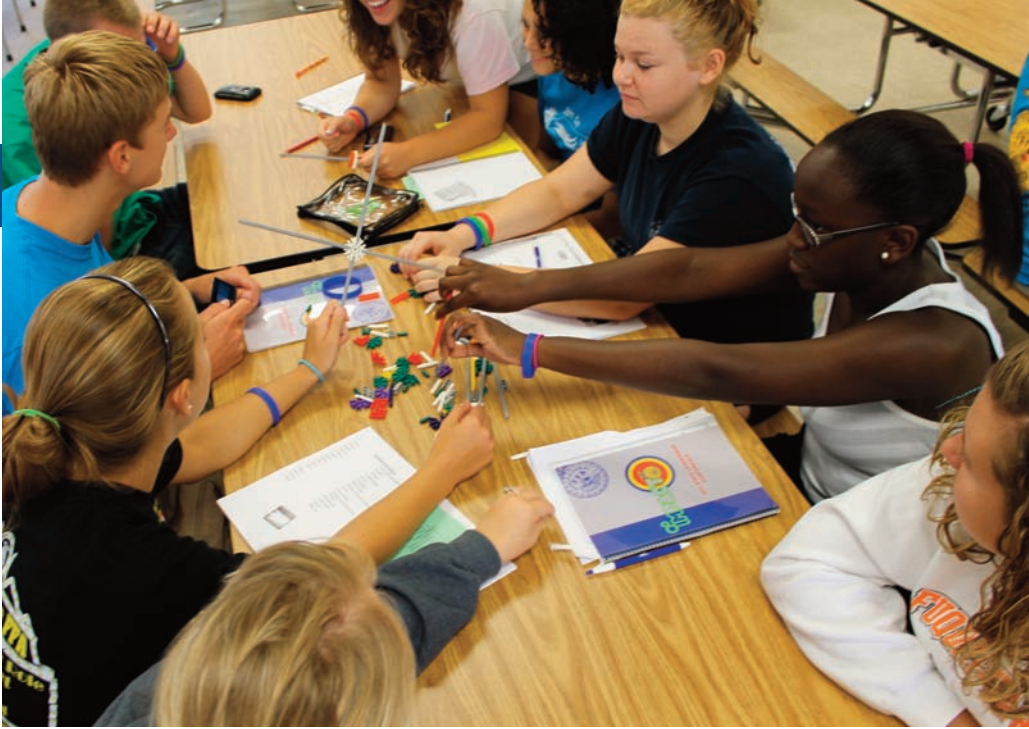

PROFICIENCY WINNERS

(209 total applicants)

Agricultural Communications — Entrepreneurship/Placement (1)

Danielle Blake, North Stanly

Agricultural Mechanics Design and Fabrication — Entrepreneurship/Placement (3)

Mason Marriner, Spring Creek

Agricultural Mechanics Energy Systems — Entrepreneurship/Placement (2)

Harrison Tucker, Southwestern Randolph

Agricultural Mechanics Repair and Maintenance — Entrepreneurship (1)

Tyler Austin, Enka

Agricultural Mechanics Repair and Maintenance — Placement (4)

Miles Massengill, South Johnston

Agricultural Processing — Entrepreneurship/Placement (3)

Taylor Leggett, Lumberton

Agricultural Education — Placement (1)

Morgan Barbour, Gray's Creek

Agricultural Sales — Entrepreneurship (1)

No qualified winner

Agricultural Sales — Placement (3)

Justin Godwin, Rosewood

Agricultural Services — Entrepreneurship/Placement (6)

John Robertson, South Johnston

Agriscience Research — Animal (1)

Henry Gregory, West Carteret

Agriscience Research — Integrated (1)

John Ross Robertson, South Johnston



Agriscience Research — Plant Systems (2)

Betsy Murphy, J.F. Webb

Beef Production — Entrepreneurship (5)

Sarah McEntire, South Johnston

Beef Production — Placement (7)

Caroline Creech, Corinth Holders

Dairy Production — Entrepreneurship (1)

David Bryant Chapman, Alexander Central

Dairy Production — Placement (5)

Taylor Parker, West Rowan

Diversified Agricultural Production — Entrepreneurship/Placement (7)

Jacob Watson, West Rowan

Diversified Crop Production — Entrepreneurship (2)

Morgan Honeycutt, West Johnston

2012 State FFA Winners CONTINUED

Diversified Crop Production — Placement (6)

Patricia Purvis, Southern Wayne

Diversified Horticulture — Entrepreneurship/Placement (1)

No qualified winner

Diversified Livestock Production — Entrepreneurship (3)

Katelyn Honeycutt, Corinth Holders

Diversified Livestock Production — Placement (4)

Brittany Spann, North Lenoir

Emerging Agricultural Technology — Entrepreneurship/Placement (2)

Kinley Jones, North Surry

Environmental Science and Natural Resources Management — Entrepreneurship/Placement (2)

Casey Cruise, Lumberton

Equine Science — Entrepreneurship (4)

Madison McGee, South Johnston

Equine Science — Placement (12)

Steven Whitfeld, Southern Wayne

Fiber and/or Oil Crop — Entrepreneurship/Placement (4)

Caleb Barefoot, South Johnston

Food Science and Technology — Entrepreneurship/Placement (1)

Jerri Bryant, South Johnston

Forage Production — Entrepreneurship/Placement (7)

Austin Smith, West Rowan

Forest Management and Products — Entrepreneurship/Placement (4)

Jordan Myers, West Rowan

Fruit Production — Entrepreneurship/Placement (8)

Charles Greene, Crest

Goat Production — Entrepreneurship/Placement (6)

Hunter Graham, Southern Wayne

Grain Production — Entrepreneurship (2)

Joseph Jenkins, Alexander Central

Grain Production — Placement (3)

Logan Kluttz, West Rowan

Home and/or Community Development — Entrepreneurship/Placement (5)

Bethanie Lewis, Weddington

Landscape Management — Entrepreneurship/Placement (2)

Dakota Sells, North Stanly

Nursery Operations — Entrepreneurship/Placement (6)

Ethan Garner, Southwestern Randolph

Outdoor Recreation — Entrepreneurship/Placement (5)

Kyle Smith, Union





Poultry Production — Entrepreneurship/Placement (15)

Jacob Steele, West Rowan

Sheep Production — Entrepreneurship/Placement (6)

Emerald Layton, North Stanly

Small Animal Production and Care — Entrepreneurship/Placement (6)

Courtney Freeman, Southern Wayne

Specialty Animal Production — Entrepreneurship/Placement (4)

Jade Carter, Lumberton

Specialty Crop Production — Entrepreneurship/Placement (3)

Amber Adcox, Lumberton

Swine Production — Entrepreneurship (5)

Don Byrd, West Johnston

Swine Production — Placement (4)

Colby Johnson, South Johnston

Turfgrass Management — Entrepreneurship/Placement (4)

Bailey Kepley, West Rowan

Vegetable Production — Entrepreneurship/Placement (9)

James Eric Willoughby Jr., Lumberton

Veterinary Science — Entrepreneurship/Placement (10)

Heather Sherrill, West Rowan

Wildlife Production and Management — Placement/Entrepreneurship (4)

Hunter Thompson, Princeton



STATE DEGREES AWARDED

334

BUILDING OUR NORTH CAROLINA COMMUNITIES AWARD

1st place

South Rowan

2nd place

North Lenoir

STATE STAR AWARDS

State Star Agribusiness (1)

Steven Wetmore, West Rowan

State Star Agriscience (1)

Emma Cannon, East Wake

State Star Farmer (2)

Morgan Honeycutt, West Johnston

State Star Placement (2)

Beverly Hampton, West Rowan

85th National FFA Convention Highlights

CAREER DEVELOPMENT EVENTS

Agricultural Communications

Millbrook — 7th place

Dairy Handlers

Olivia Pearson, West Lincoln — Gold Emblem individual

Environmental and Natural Resources

Bartlett Yancey — 1st place

Kraig Turner, Bartlett Yancey — 5th high scoring individual

Floriculture

Chatham Central — 4th place

Ethan Mason, Chatham Central — 2nd high scoring individual

Food Science and Technology

Sun Valley — 5th place

Liz Keech, Sun Valley — 10th high scoring individual

Horse Evaluation

Kendall Wolford, Wake Forest-Rolesville —
6th high scoring individual

Nursery Landscape

Southern Alamance — 1st place

Jess Patterson, Southern Alamance — 1st high scoring individual

Drew Riggins, Southern Alamance — 2nd high scoring individual

Colton Robertson, Southern Alamance — 5th high
scoring individual

Veterinary Science

Southern Guilford — 2nd place

Ashley Lund, Crest — 9th high scoring individual



NATIONAL DELEGATES

Morgan Barbour
Ethan Bernhardt
Danielle Blake
Garrett Boyd
Adam Byrd
Don Byrd
Emma Cannon
Taylor Craig
Will Daly
Zack Davis
Jamie Murphy
Tanasha Peterson-Quintana
Jessica Resor
Ben Rice
Abby Whitaker

HALL OF STATES

North Carolina — 2nd place
Crossroads Christian
Academy FFA chapter
designed, constructed, and
staffed the North Carolina
FFA Association Hall of
States Booth

NATIONAL PROFICIENCY AWARD FINALISTS

Food Science and Technology
— Entrepreneurship/Placement
Jerri Bryant, South Johnston

Forest Management and Products
— Entrepreneurship/Placement
Jordan Myers, West Rowan

Veterinary Science
— Entrepreneurship/Placement
Heather Sherrill, West Rowan

NATIONAL CHAPTER AWARDS

One Star
Bandys
Burns
Cape Fear
Lumberton

Two Star
Gray's Creek
Southern Alamance
Southern Nash
Sun Valley
West Carteret
West Johnston
West Rowan
Whiteville

Three Star
Crest
J.F. Webb
Mountain Heritage
Rosewood
South Granville
South Rowan
Southern Wayne
St. Pauls

Model of Innovation
Rosewood, Finalist

AGRICIENCE FAIR

**Environmental/Natural Resources
Systems Division 1**
Betsy Murphy,
J.F. Webb — 2nd place



HONORARY AMERICAN DEGREES

Steven W. Troxler,
Commissioner,
North Carolina Board
of Agriculture

Zane Hedgecock,
Agricultural Programs
Administrator,
North Carolina Board
of Agriculture

AMERICAN DEGREES

Amanda Barefield,
Southern Wayne

Clinton Beckham,
North Iredell

Heath Brittain,
Bandys

Sabra Bryant,
East Surry

Tracy Bullard,
Lakewood

Ethan Callicutt,
Southwestern Randolph

Holly Capps,
Princeton

Casey Cruise,
Lumberton

Adam Douglas,
J.F. Webb

Christian Dunnagan,
Harrells

Adam Frazier,
Randleman

Daphne Houchins,
Crossroads Christian

Hunter Kornegay,
North Lenoir

Breeann Lambert,
West Rowan

Tyler Leinbach,
North Davidson

Kristi Leonard,
Mt. Pleasant

Melissa Mayo,
Princeton



Tara McPhatter,
Lumberton

Rebekah Moore,
South Rowan

Tiffany Murray,
Southern Nash

Johnathan Parker,
South Johnston

Ryan Phelps,
Ledford

Benjamin Rice,
Madison

Hannah Russell,
Southwestern Randolph

James Simpson IV,
Southwestern Randolph

Hannah Singleton,
Spring Creek

Conner Smith,
Harrells

Lakean Stamey,
Avery County

John Stewart,
Knightdale

Justin Teeter,
West Rowan

Brandon Williams,
Midway

Seth Williams,
Southern Nash

Alex Yost,
West Rowan



North Carolina FFA Center at White Lake

Situated on 5 acres along the shores of beautiful White Lake in Bladen County, the North Carolina FFA Center is the oldest FFA camp in the country. Now in its 84th year of operation, the center hosts the annual NC FFA leadership and summer camping programs. In addition to FFA usage, the center is available for group rentals for meetings, events, and family reunions.

Camp Attendance

Week 1: 243	Week 4: 241
Week 2: 246	Week 5: 219
Week 3: 288	State Leadership Conference: 231

Weekly Camp Banner Winners

Week 1: Cuthbertson and Polk
 Week 2: West Rowan
 Week 3: Southern Alamance Red
 Week 4: North Iredell
 Week 5: West Carteret

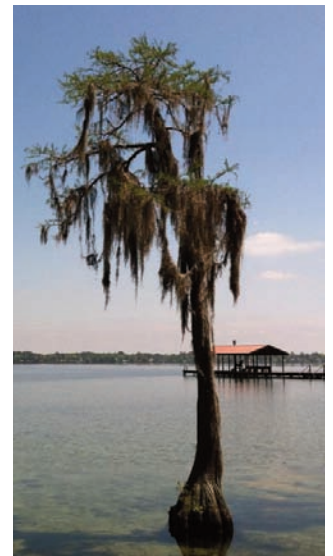

Facility Usage

Private group rentals: 76

Improvements

Five rooms were renovated in the main lodge, including new floors, paint, bathroom fixtures, and blinds. The Kirkland Cottage also underwent major renovations, including new exterior doors and windows, HVAC, and bathroom fixtures with custom tile.

North Carolina FFA Alumni Association

North Carolina FFA Alumni is the 14th largest state alumni association with 1,390 members across 73 active affiliates:

- 734 lifetime members
- 656 annual members

STATE AWARDS

Membership Growth Award

Randleman FFA Alumni

Outstanding Achievement

Capital Area FFA Alumni

Outstanding Affiliate

West Rowan FFA Alumni

New Alumni Affiliates

Bartlett Yancey (reactivated)
 Bunker Hill
 Central Cabarrus
 Franklin
 Jordan
 Longview
 North Buncombe
 Southern Wayne (reactivated)
 Union Pines
 West Craven
 West Johnston

Chapter Grant Recipients

Eastern Randolph
 Lake Norman
 Millbrook



North Buncombe
 North Stanly
 Northside
 Randleman
 South Granville
 South Rowan
 Southern Wayne
 Wake Forest-Rolesville
 West Johnston
 West Rowan

National FFA Alumni Convention Recognition

- Second Place Overall in the National FFA Alumni Website Contest
- Third Place Overall in the National FFA Alumni Newsletter Contest
- 100% Lifetime Membership to State FFA Officers

Connect with the North Carolina FFA Alumni Association

WEB: <http://ncffa.org/alumni>

EMAIL: ncffaalumniassoc@gmail.com

FACEBOOK: North Carolina FFA Alumni Association

TWITTER: NCFFAAlumni



North Carolina FFA Alumni Council

Ronnie Ansley, President
 Mac Hodges, Vice President
 Sandra Maddox,
 Teacher Educator
 Kevin Kinlaw, East Region
 Bill Teague, West Region
 Tim Etheridge,
 Member at Large
 Benjie Forrest,
 Member at Large
 Richard Daniel,
 Member at Large
 Roxie Layton,
 Member at Large

Keith Smith,
 Member at Large
 Alyssa Ramsey,
 State Vice President
 Jason Davis,
 State FFA Coordinator
 Joshua Bledsoe,
 Executive Secretary/
 State FFA Advisor
 Daniel Alvey,
 Alumni Intern
 Alycia McLamb,
 Alumni Intern

North Carolina Agriculture Teachers Association

Connect with the North Carolina Agriculture Teachers Association

WEB: <http://ncagteachers.org>

PINTEREST: NCATA NCAgTeachers

FACEBOOK: NCAgTeachers

TWITTER: NCAgTeachers

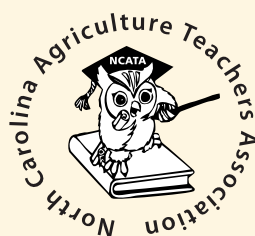

2011-2012 AWARD RECIPIENTS

Marshall & Jan Stewart Outstanding Teacher Award
 Scott Jolly, Midway

Outstanding Young Member
 Angie Loggains,
 Southern Guilford

Outstanding Program
 Gray's Creek

Ideas Unlimited

Kaye Harris, Crest

Agriscience Teacher of the Year

Amy Kidd, Providence Grove

Outstanding Service Citation

Roger Teeple,
 Charles D. Owen

Teachers Turn the Key

Ashley Yopp, Northside

North Carolina FFA Foundation

FUNDRAISING BOARD

Amy Baldwin
BASF

Callie Birdsell
North Carolina
Farm Bureau

Tim Etheridge
North Carolina
FFA Alumni

Lewis Forrest, Jr.

Andrew Gardner
Dupont Pioneer

Julie Groce
Novartis Animal Health

Brian McLamb
AgCarolina Farm Credit

Aaron Messer
Cargill Animal Nutrition

Gabe Mitchell
Wayne Community
College

Glenn Perryman
CEV Multimedia

Kevin Shaffer
Lincoln Electric

John Stewart
State FFA President

Ken Tanner
Durham Bulls

Walt Warren
Gregory Poole
Equipment

Mike Webb
Bayer CropScience

E. Walter White
Lumbie River EMC

EX OFFICIO MEMBERS

Gerald Barlowe
NCATA Past President

David Overcash
NCATA President-Elect

Roger Teeple
NCATA President

2011-2012 SPONSORS

Platinum (\$50,000+)

Murphy-Brown, LLC
North Carolina Pork Council
North Carolina Tobacco
Trust Fund Commission

Gold (\$25,000 – \$49,999)

Alltech
BASF Corporation
Bayer CropScience
Cape Fear Farm Credit
Eureka Christian Church
Florida Farm Bureau
Legacy at Jordan Lake H.O.A.
Mount Olive College
John L. Tart

Bronze (\$10,001 – \$24,999)

North Carolina FFA Center
Triangle United Way

5-Star (\$5,001 – \$10,000)

CSX, Inc.
Alan and Sharon Gaines
Holland and Becky Gaines
North Carolina Farm Bureau
North Carolina
FFA Association
North Carolina Small Grain
Growers Association
Michael and Jane Ray
Southern States
Cooperative, Inc.
State Employees Combined
Campaign

4-Star (\$2,501 – \$5,000)

AgCarolina Farm Credit
Agrium
Capital Area FFA Alumni
Carolina Farm Credit
CEV Multimedia
Martha L. Chilton
Corn Growers Association
of North Carolina
Duke Energy
McLain Farms, Inc.
National FFA Foundation
Progress Energy
Southern Heritage
Wayne and Jean Starling
Marshall and Jan Stewart
Syngenta Crop Protection

3-Star (\$1,501 – \$2,500)

Bauer Corporation
David L. Ervin
David and Beverly Harris
Hog Slat, Inc.
NC State Grange
North Carolina Agriculture
Teachers Association
North Carolina Dairy
Youth Foundation
Perdue, Inc.

2-Star (\$1,001 – \$1,500)

Alexander County
Farm Bureau
Alleghany Farm Bureau
Alpha Gamma Rho,
NC State University
Anson County Farm Bureau
Ashe County Farm Bureau
Avery County Farm Bureau
Bank of the Carolinas
Joshua and Lisa Bledsoe
Cabarrus County
Farm Bureau
Caldwell County
Farm Bureau
Care First Animal Hospital
Caswell County Farm Bureau
Catawba County
Farm Bureau
Chatham County
Farm Bureau
Cleveland County
Farm Bureau
Davidson County
Farm Bureau
Duplin County Farm Bureau
Forsyth County Farm Bureau
Gregory Poole
Equipment Company
Harnett County
Farm Bureau
Andrew Hill
Ned Y. Hudson
Iredell County Farm Bureau
Johnston Community College
Johnston County
Farm Bureau
Jones County Farm Bureau
Jones-Onslow Electric
Membership Corporation
Law Offices of
James R. Ansley
Lenoir County Farm Bureau
Bruce and Judy Miller
Mitchell County
Farm Bureau

Montgomery County
Farm Bureau
Murphy Family Ventures, LLC
NC State Agricultural
Institute
North Carolina
Agribusiness Council, Inc.
North Carolina Cattlemen's
Association
North Carolina FFA
Alumni Association
North Carolina Meat
Processors Association
North Carolina Nursery and
Landscape Association, Inc.
Oberlin Animal Hospital
Onslow County Farm Bureau
Polk County Farm Bureau
Randolph County
Farm Bureau
Sarah Ray
Rowan County Farm Bureau
Rutherford County
Farm Bureau
Sandhills Community
College
Sigma Alpha Professional
Agriculture Sorority
Soil Science Society of
North Carolina
Stanly County Farm Bureau
Joshua and Camber Starling
Surry County Farm Bureau
Union County Farm Bureau
Watauga County
Farm Bureau
Wayne County Farm Bureau
Wilkes County Farm Bureau
Howard L. Williams
Yadkin County Farm Bureau

1-Star (\$1 – \$1,000)

Ronald L. Adkins
Agribusiness
Communications Group
Agricultural and Extension
Education Club
Albemarle Electric
Membership Corporation
Alexander Central High
School FFA Chapter
Christopher Austin
Mack Bailey
Wallace R. Baker, Jr.
Wesley L. Barefoot
Barefoot's Landscape
Maintenance
Gerald Barlowe

Erik Beard	Hope, Inc.	North Lenoir FFA Alumni	Gilbert Slack
T. Ray Best	Julie G. Howard	North Stanly FFA Alumni	Kendall and Jean Smith
Paul Blizzard	Glenn Howell	Northwest FFA Region	South River Electric
Blannie Bowen	James B. Hunt, Jr.	Jerry Packer	Membership Corporation
Chivous Bradley	James River Equipment	Pamlico County FFA Chapter	Edgar Spicer
Elizabeth Broome	Johnny Jessup	William G. Parham, Jr.	Donell Stancil
Dan R. Bruffey	Horace Johnson	Pasture Management	Star Telephone
Brunswick Electric	Kay Becton Jones	Systems, Inc.	Membership Corporation
Membership Corporation	W.P. Keels	Cassie Payne	Ray Starling
Vickie T. Burlington	Winona Keels	Fletcher Pearson	Charles Stuber
Fred Burt	Ocean L. Keels, Sr.	Ronald G. Pearson	Surry Telephone
Cape Fear High School	Charles L. King	Keith Pelletier	Membership Corporation
FFA Chapter	Eddie King	Person High School	Chuck Sutton
Cape Hatteras Electric	Barbara Kirby	FFA Chapter	Woodrow M. Taylor
Membership Corporation	Mark A. Kmak	Piedmont Electric	Roger Teeple
Carolina Biological Supply	Adam Lane	Membership Corporation	Jay and Sandy Terrell
Company	Sara Lane	Pioneer Hi-Bred	D. Chris Thompson
Carolina Tractor	James H. Langdon, Jr.	Pitt County FFA Alumni	Three Rivers FFA Federation
Brenda H. Carter	Learning Labs, Inc.	Bruce Pleasant	David Tickle
Carteret-Craven Electric	Sue Lee	Poplin Elementary School	Tideland Electric
Membership Corporation	Lenoir Community College	Douglas Powell	Membership Corporation
Central Electric Membership	Robert Leonard	Kenneth Powell	Norris Tolson
Corporation	Steven M. Lewter	Jerilyn A. Ray	Town of White Lake
Ronald V. Chandler	Harold R. Lineberger	Lathie B. Ray	Mark A. Trexler
Jeanette M. Clary	R. Daniel Lineberger	Vincent Revels	Tri-County Electric
Joe R. Clary	Lineberger's Killdeer Farm	Roanoke Electric	Membership Corporation
Ann Clement	Garrett Little	Membership Corporation	M. Lawrence Tucker
Marty W. Coates	Jones and Lisa Loflin	Robert Bare Associates, Inc.	University Towers
Marjorie G. Comer	Matt Lohr	Jimmy Roberts	William Upchurch, Jr.
Ricky D. Cone	Neil Loyd	Ward R. Robinson	USDA
Doris H. Connell	Lumbee River Electric	Rose Acre Farms	Vandemark Farm, LLC.
Maurice Cook	Membership Corporation	Jeff Rudd	Edward F. Vernon
Lavondia C. Cooke	James Mabe	Charles Russell	Hester and Linda Vernon
Country Meats —	Paul D. Mabry	Rutherford Electric	Amelia Walker
A French Tradition	Fred W. Manley	Membership Corporation	Bobby Walls, Jr.
Brian Davis	Janet Hairr Manuel	Ralph E. Sadler, Jr.	C. Michael Warren
Jerry G. Davis	Emanuel A. May	Matthew H. Sanderson	Ricky Warren
Anita Degrasse	Brian McLamb	Sidney E. Sauls	Wayne Community College
Randy Dixon	Roy H. McNeill	Randall Scott	Ralph Weddington
Dunnagan, Inc.	Anita Miller	Rick Setzer	Wanda West
William A. Eagles	Gabe Mitchell	George Shackelford	Gina C. Whitt
Weldon W. Fairecloth	Montgomery	T. Pender Sharp, III	Peggy Wilder
Frankie and Peggy Farbotko	Community College	Ronald W. Shearon, Sr.	Neal Wilkinson
Aaron Fleming	Brenda H. Morrow	Sherwood Family	Harry L. Winchester
Benjie Forrest	Nannie K. Morrow	David W. Sides	Jane L. Winchester
Lewis Forrest, Jr.	Roger Mozingo	L.M. Simmons	Brian Wood
Rick French	NC State University	B.K. Skinner	World Wide Ag Network
Candy S. Gibson	Agronomy Club	Skyline Telephone	Edward Ray Wright
Joe Gregory	NC State University	Membership Corporation	C. Lucille Yerkes
Mary Griffin	Collegiate FFA		
James C. Guard, Sr.	NCSU Bookstores		
Halifax Electric	Cynthia Newport		
Membership Corporation	North Carolina A&T		
C. Wells Hall, III	State University		
Joe Hampton	North Carolina Crop		
Harkers Island Electric	Improvement Association		
Membership Corporation	North Carolina Soybean		
Wilba A. Helms	Producers Association		

To make a difference in Agricultural Education and FFA,
you can make a contribution online at:

<http://ncffa.org/about-us/donate/>



NCSU Campus Box 7654
520 Brickhaven Drive
Raleigh, NC 27695-7654

PHONE 919.515.4206
FAX 919.513.3201

Connect with the North Carolina FFA Association

WEB: <http://ncffa.org>

FACEBOOK: North Carolina FFA Association

TWITTER: NCFFA

YOUTUBE: TheNCFFA

